top

Bei Kollege im Amsterdam gab es einige Andrés zu horribeln Preisen, leider nur einen mit schönem Titelblatt.

MOZART, W.A. Suite d`Airs conus variés pour le Clevecin ou Piano-Firté.. No.9 La Bergère Silimene. A Offenbach, André(539)/1792/ 1 Bl., 7 S.fol.

Matthäus S. 238.-RISM M 6563 3 Ex.in BRD, dem Ex.der BL fehlt Violinstimme. KV 359(374a). Kein Ex.in den USA u.CH u.F. Tbl.d.Clavecinstime mit reizendem Kupferstich, Randausbesserung. Alte hs.Tintenfingersätze, z.T. verblichen. 2.Ausgabe. DM 350.- (der Händler wolle 5oo hf(!)

7. Jan. 87

LEITZ

Suite d'Airs connus

variés pour le

Clavecin ou Piano Forte

par

Mr. MOZART.

No. 9.

La Bergere Silimen

No. 339. Prix 30 x

A Offenbach sur le Mein, chez J. André;
et aux adresses ordinaires.

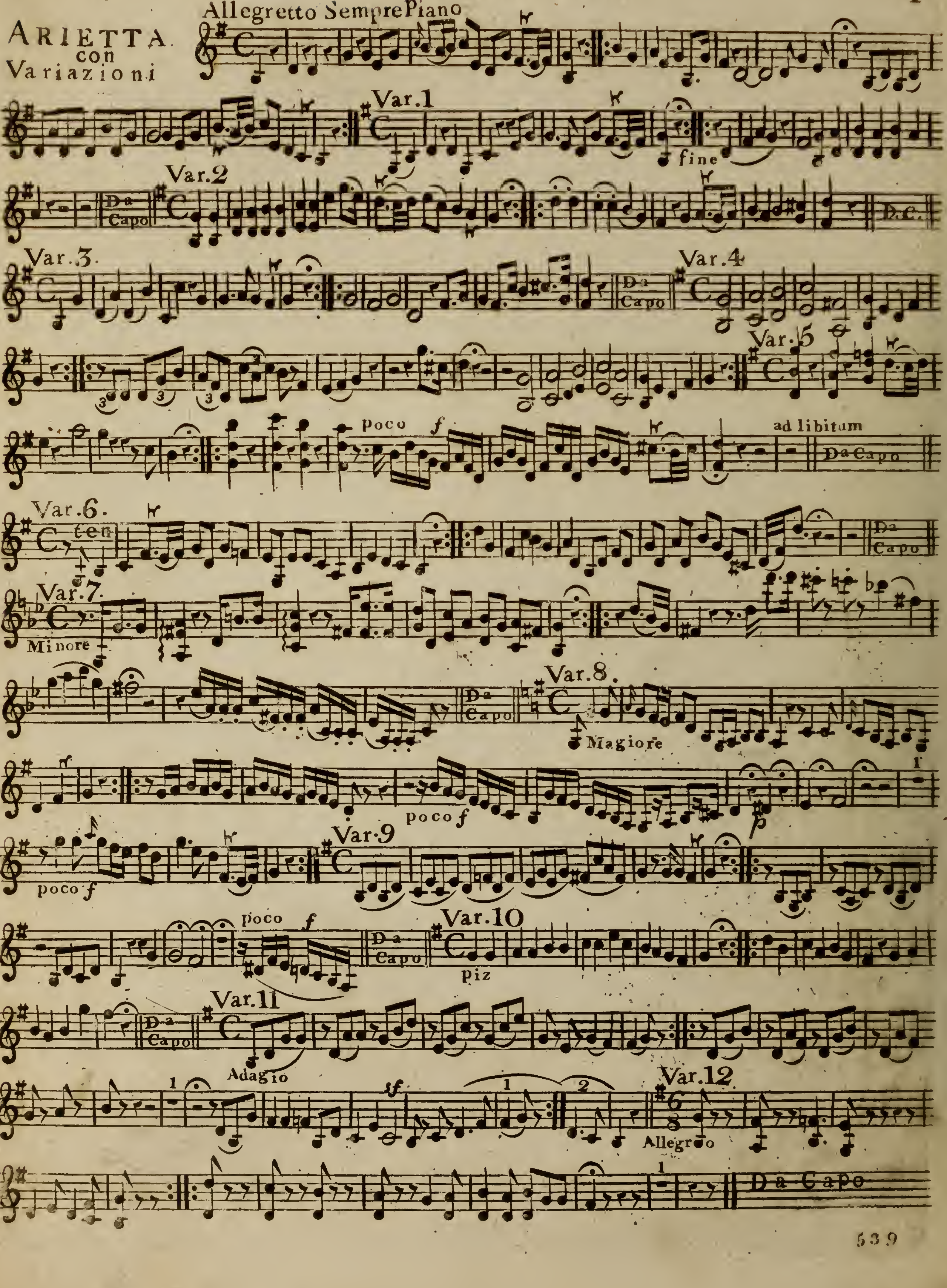
ARIETTA con Variazioni
Allegretto Sempre Piano
Var.1
fine
Var.2
Da Capo
D.C.
Var.3
Da Capo
Var.4
Var.5
poco f
ad libitum
Da Capo
Var.6
ten
Da Capo
Var.7
Minore
Var.8
Da Capo
Magiore
poco f
p
poco f
Var.9
poco f
Da Capo
Var.10
piz
Da Capo
Var.11
Adagio
sf
Var.12
6
8
Allegro
Da Capo

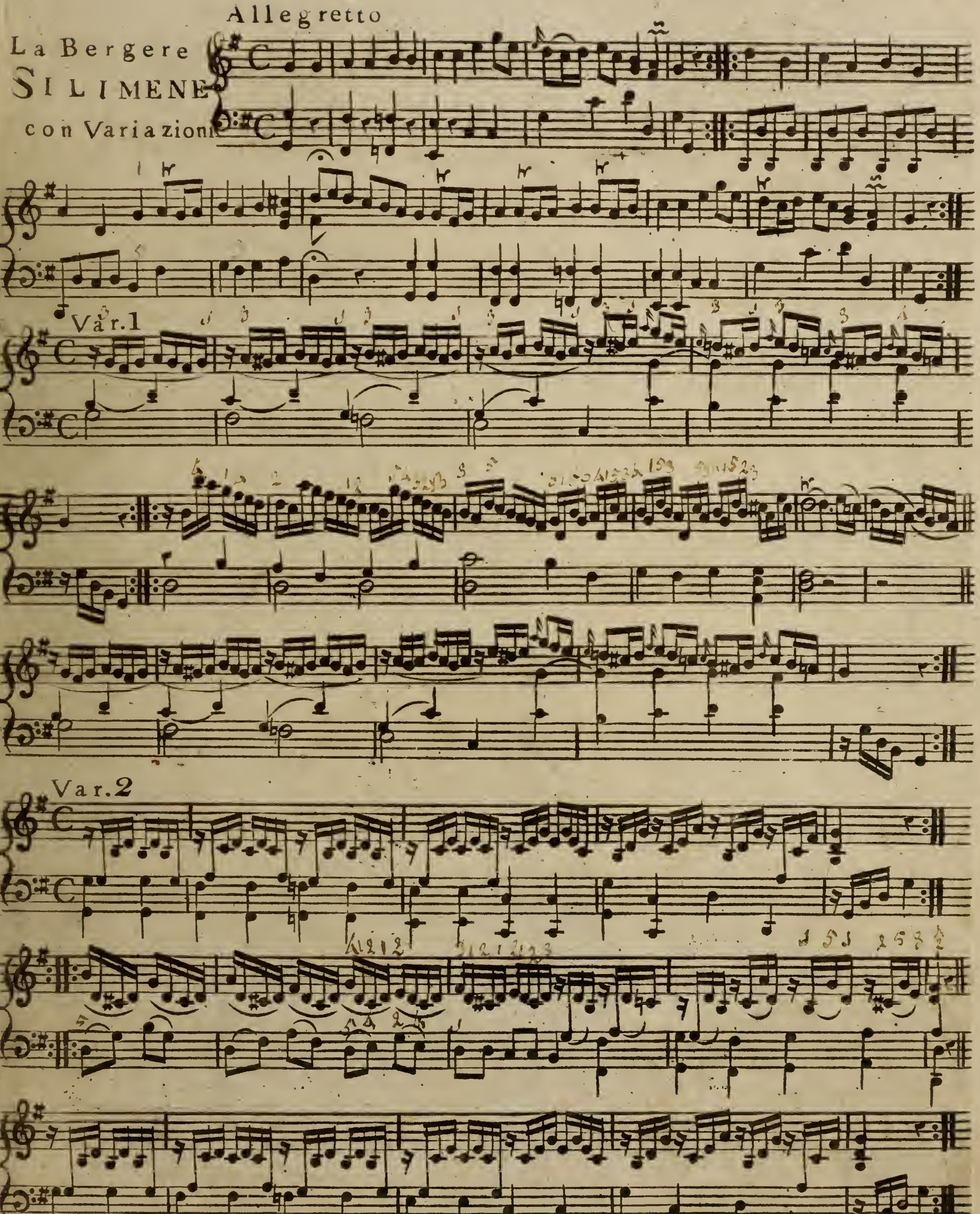
Allegretto
La Bergere
SILIMENE
con Variazioni
Var.1
Var.2

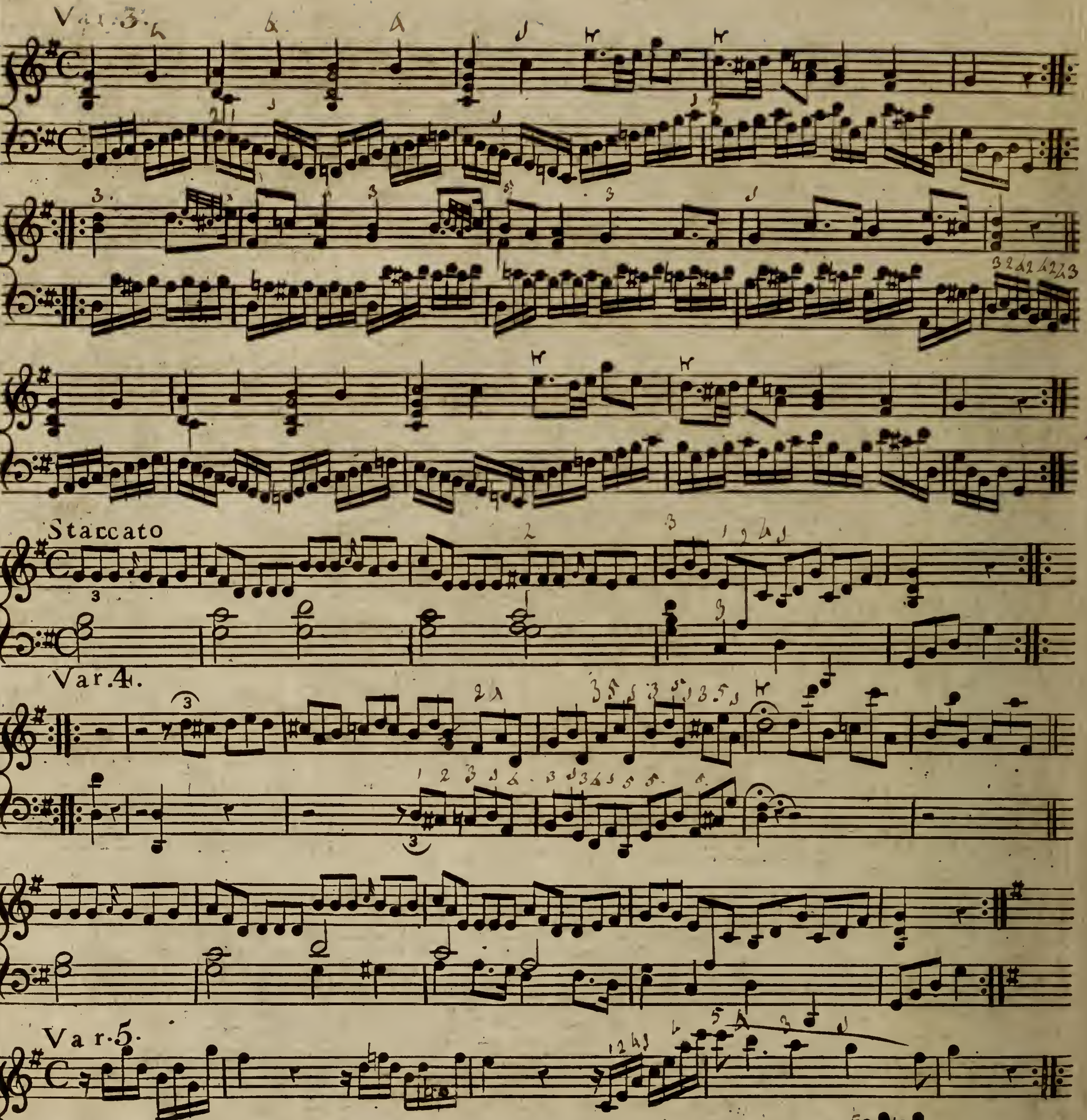
Var. 3.
Staccato
Var. 4.
Var. 5.

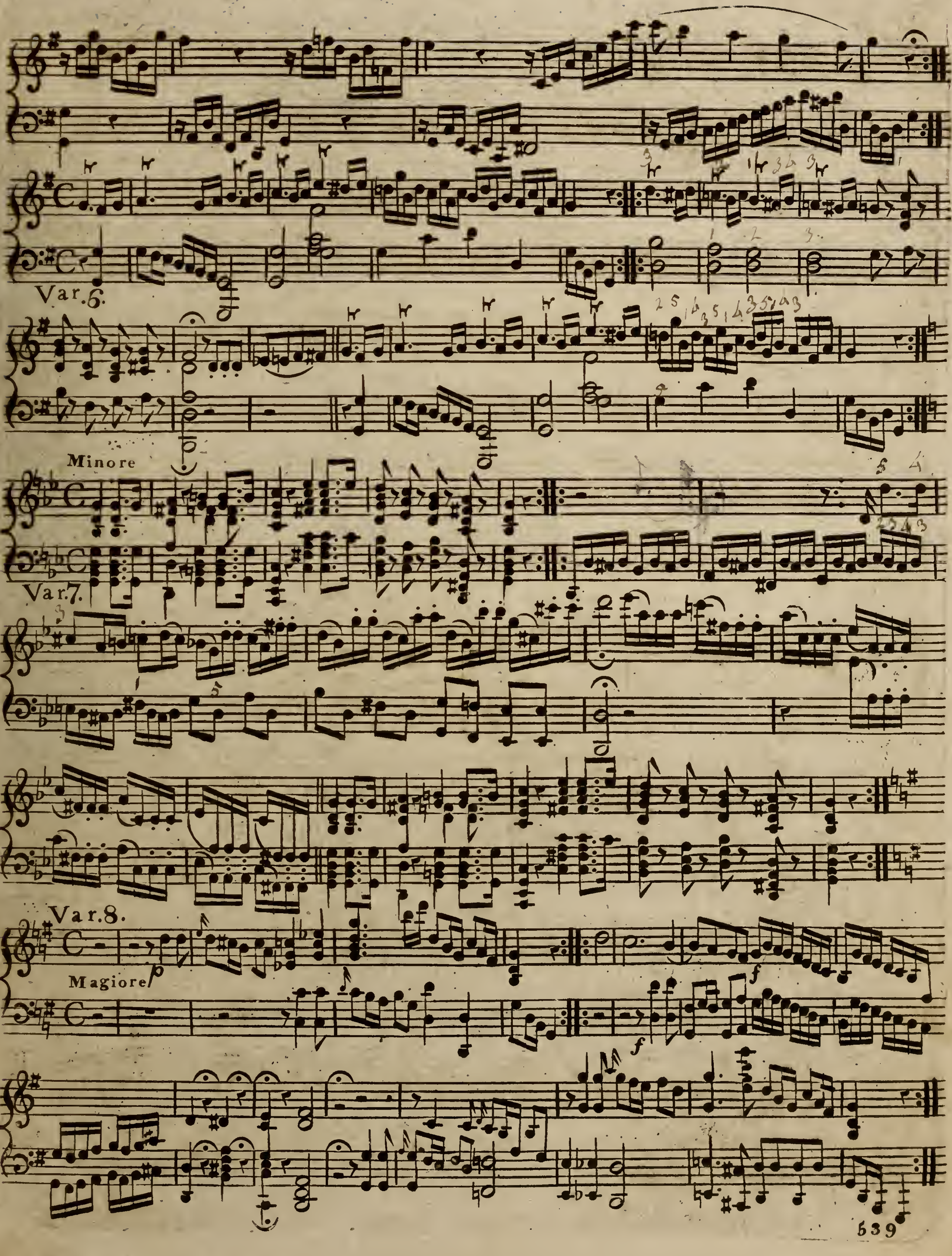
Var.6.
Minore
Var.7.
Var.8.
Magiore
p
f

Var.9.

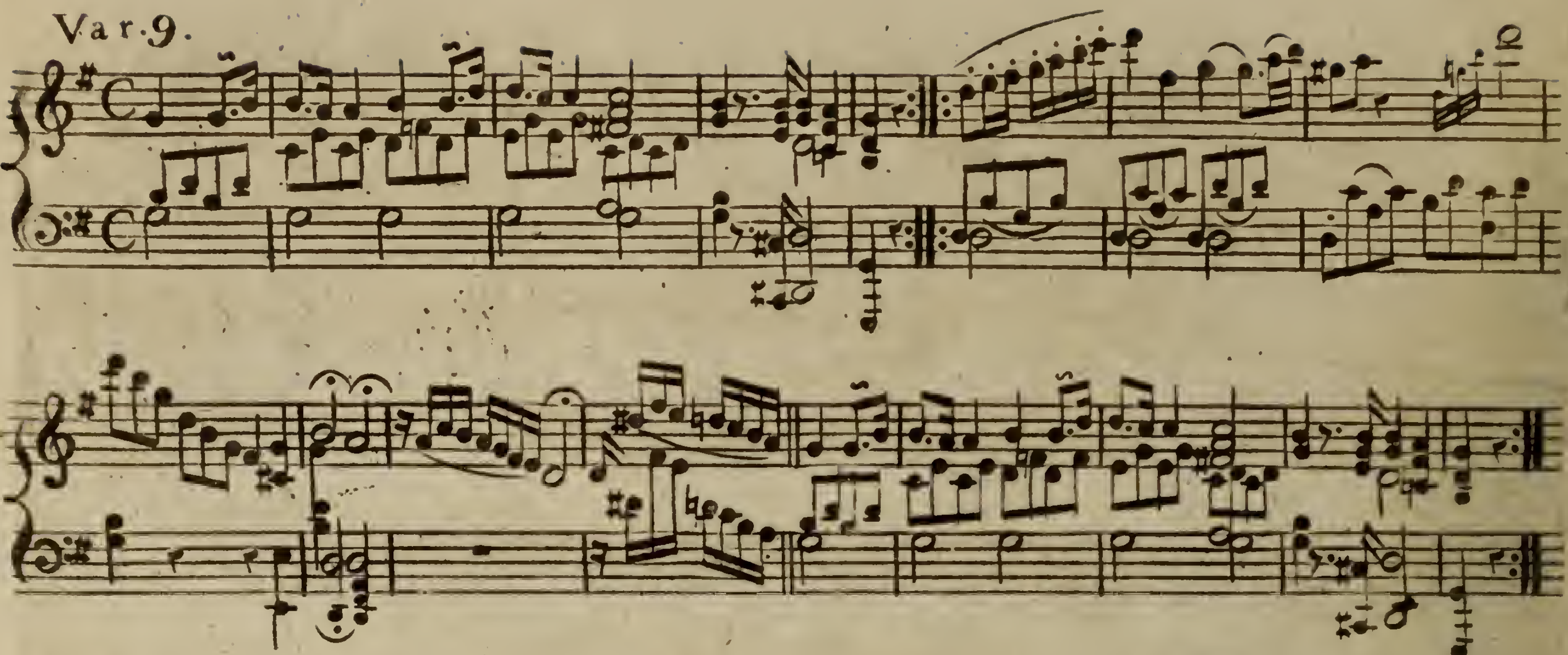

Var.10.

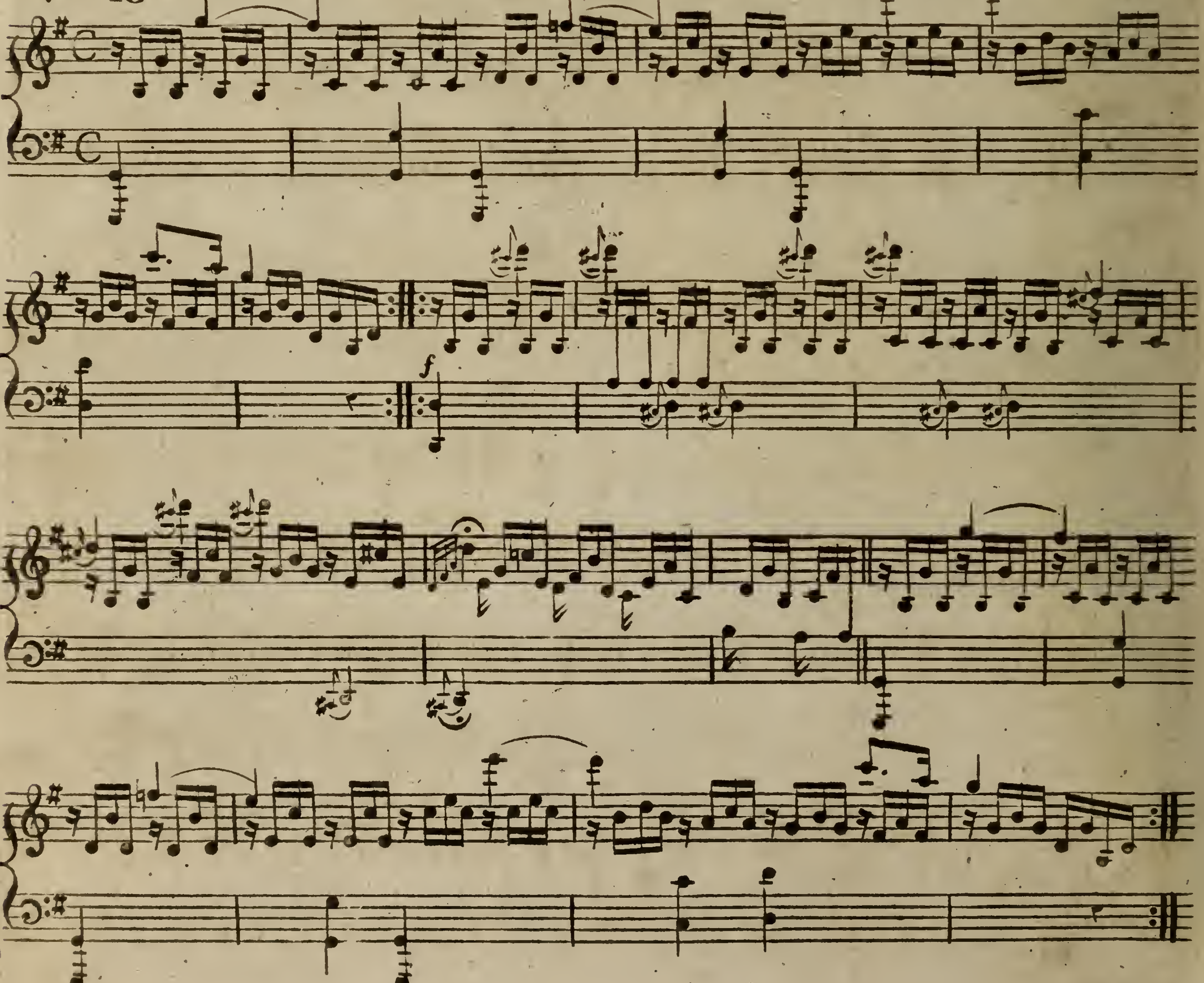

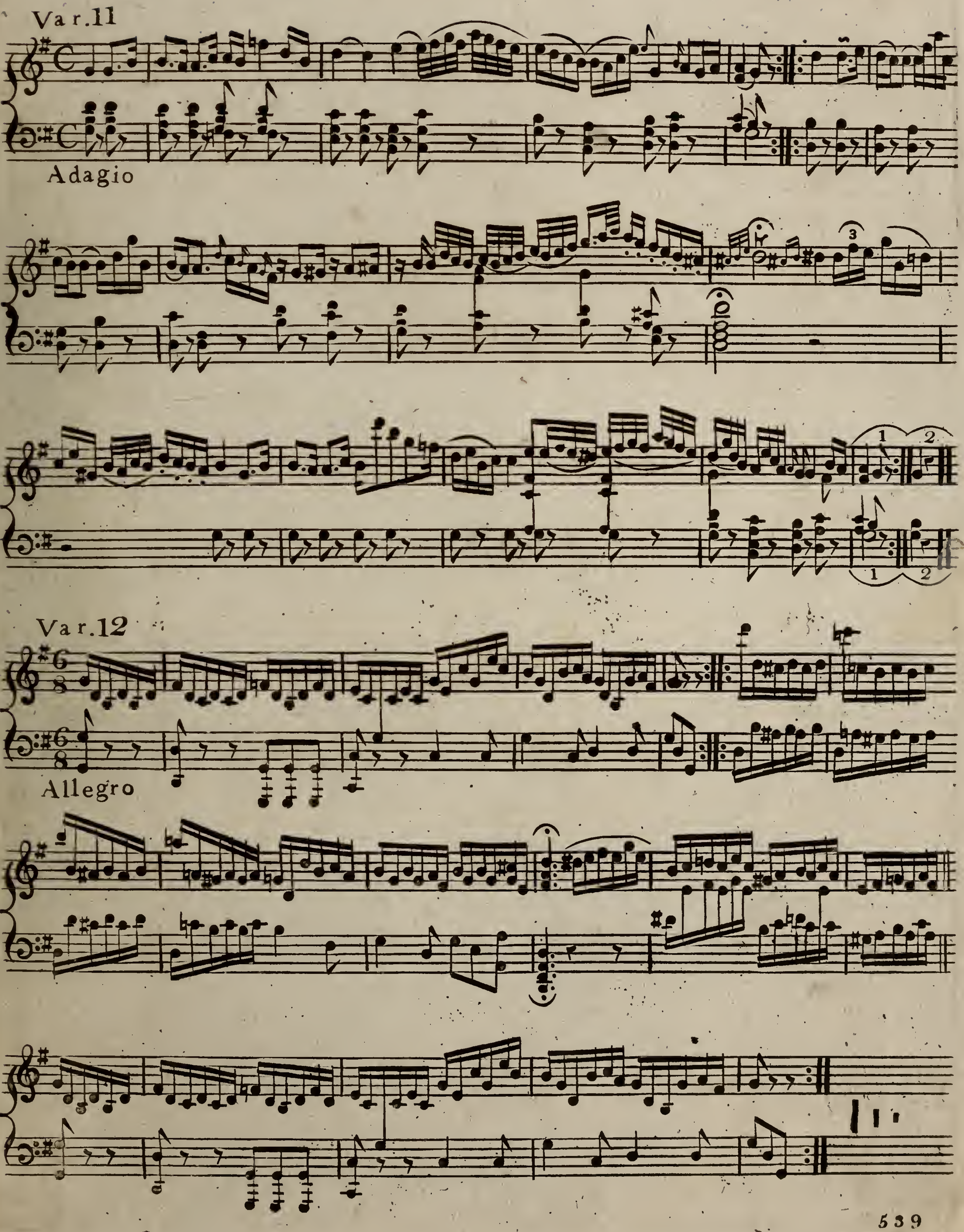
Var.11
Adagio
3
1
2
1
2
Var.12
Allegro